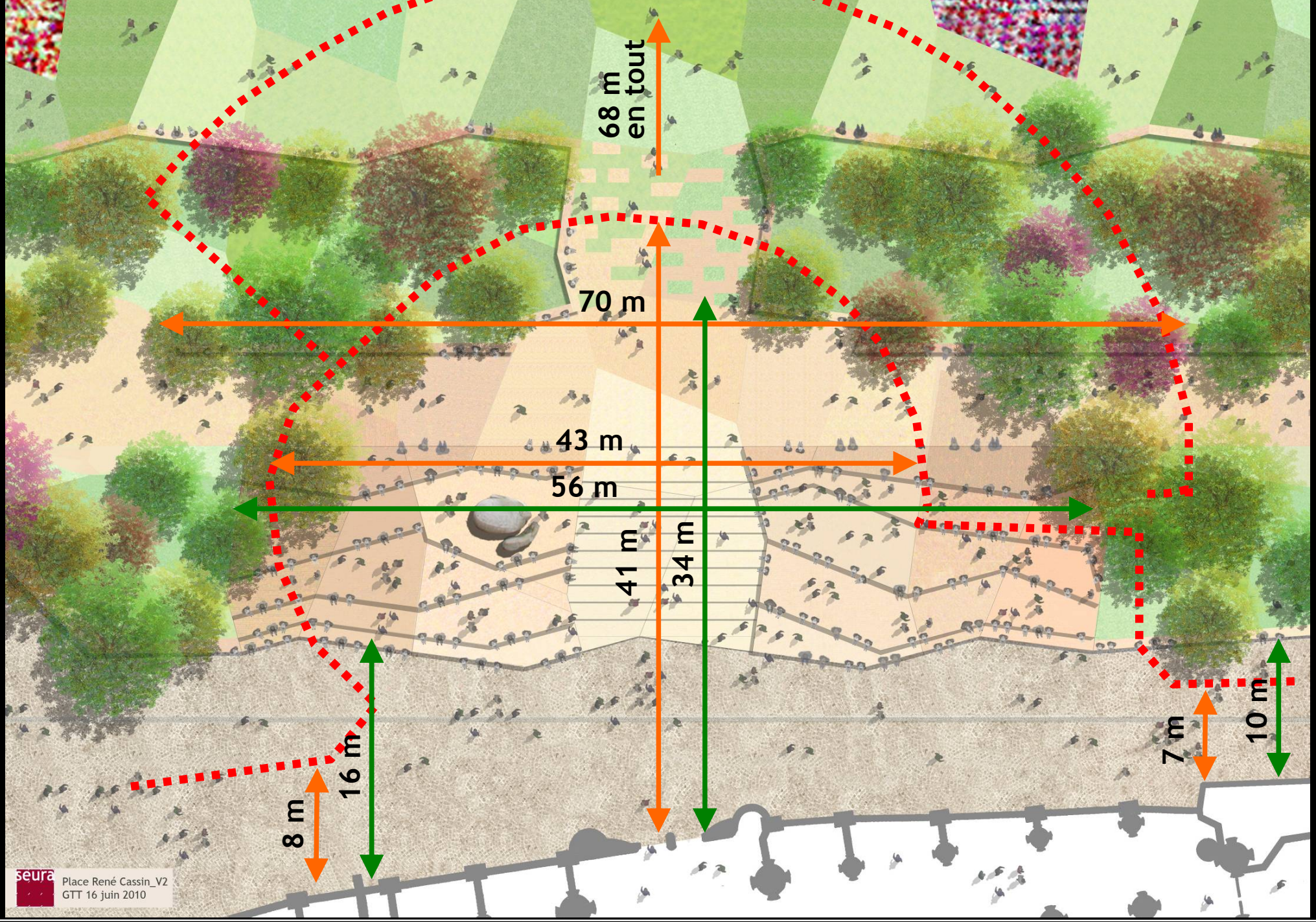

La place René Cassin redessinée – version 2 – vue en plan